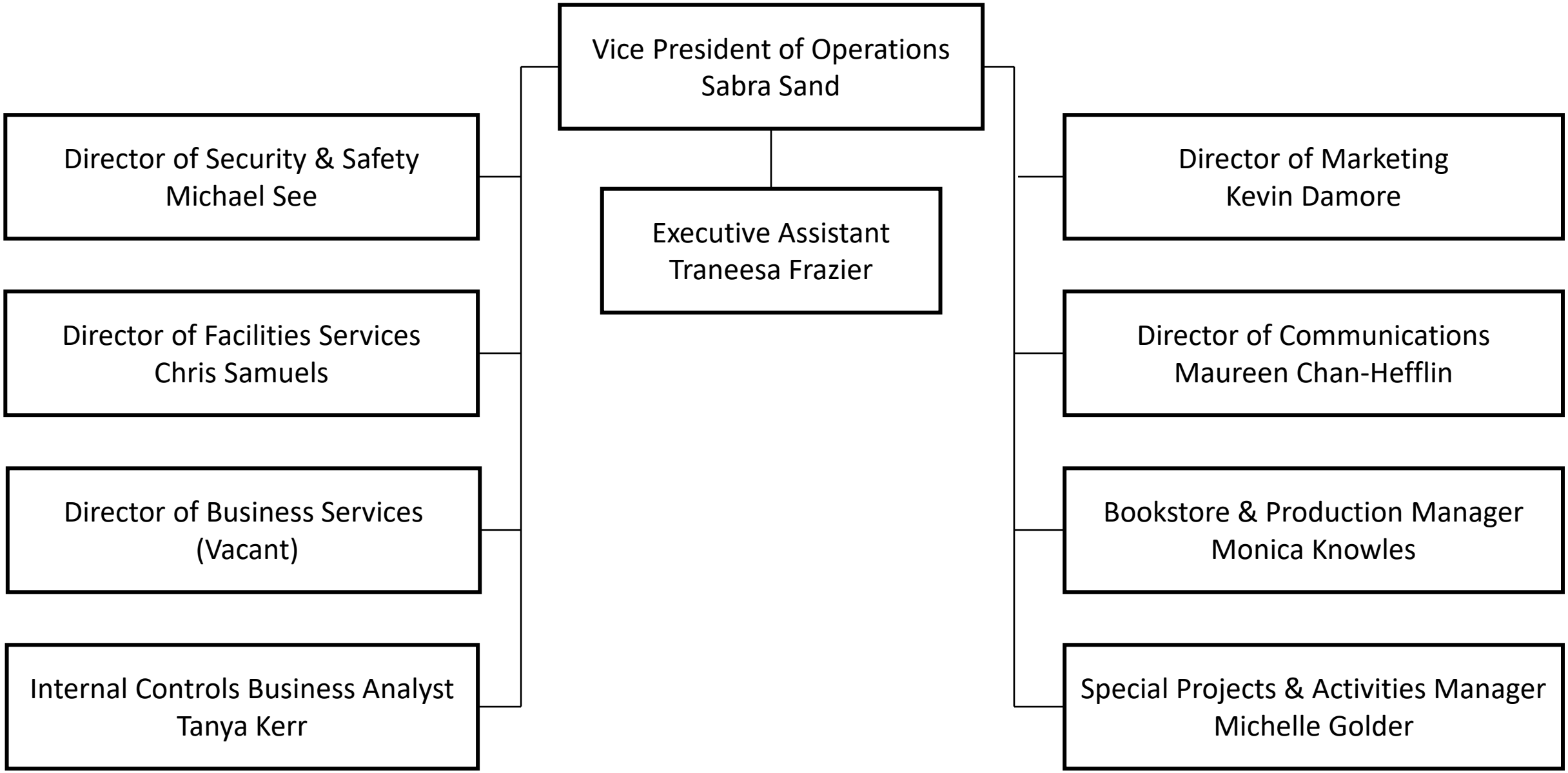

CLARK COLLEGE
EST. 1933