Office of People and Culture

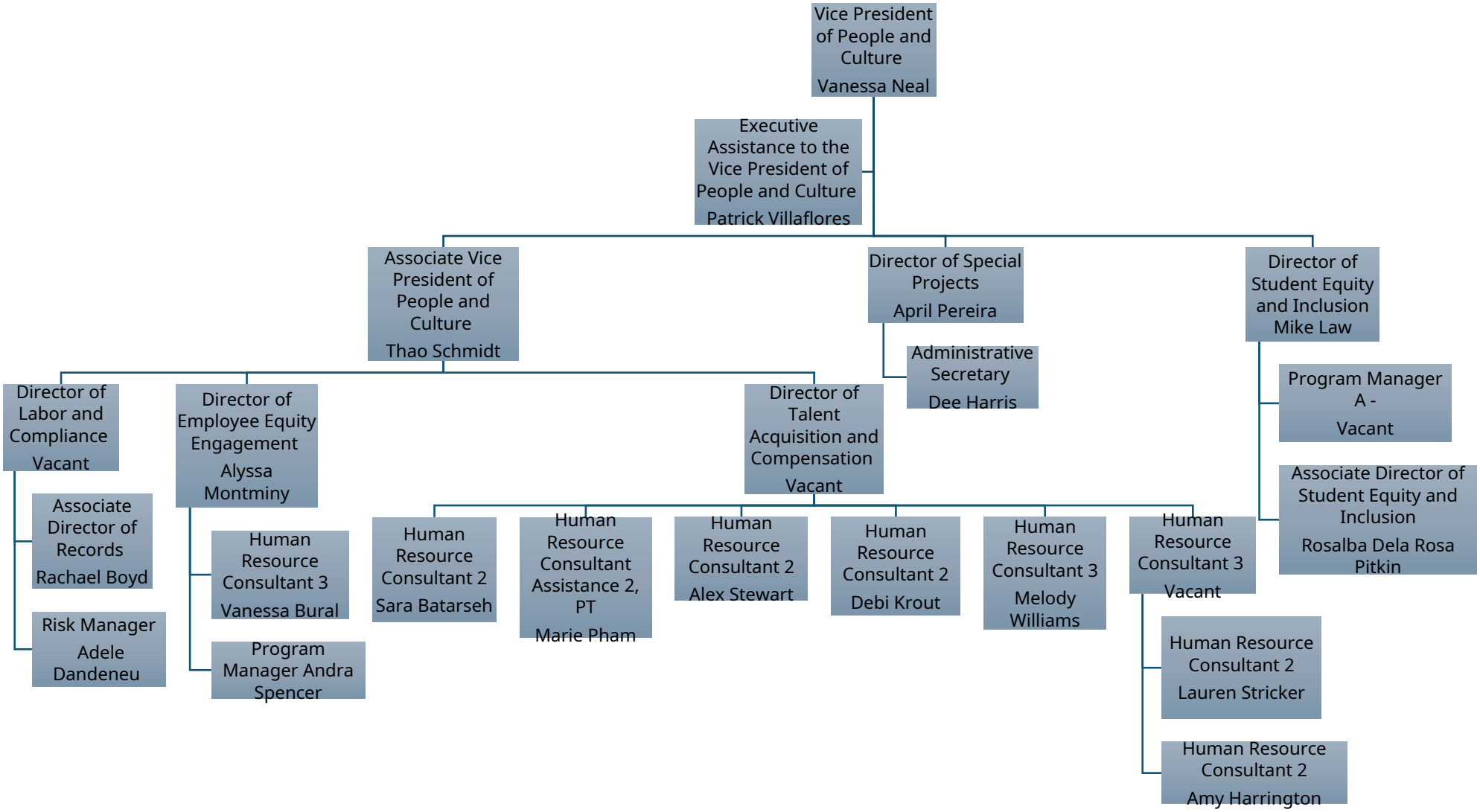

Last updated 09/2026