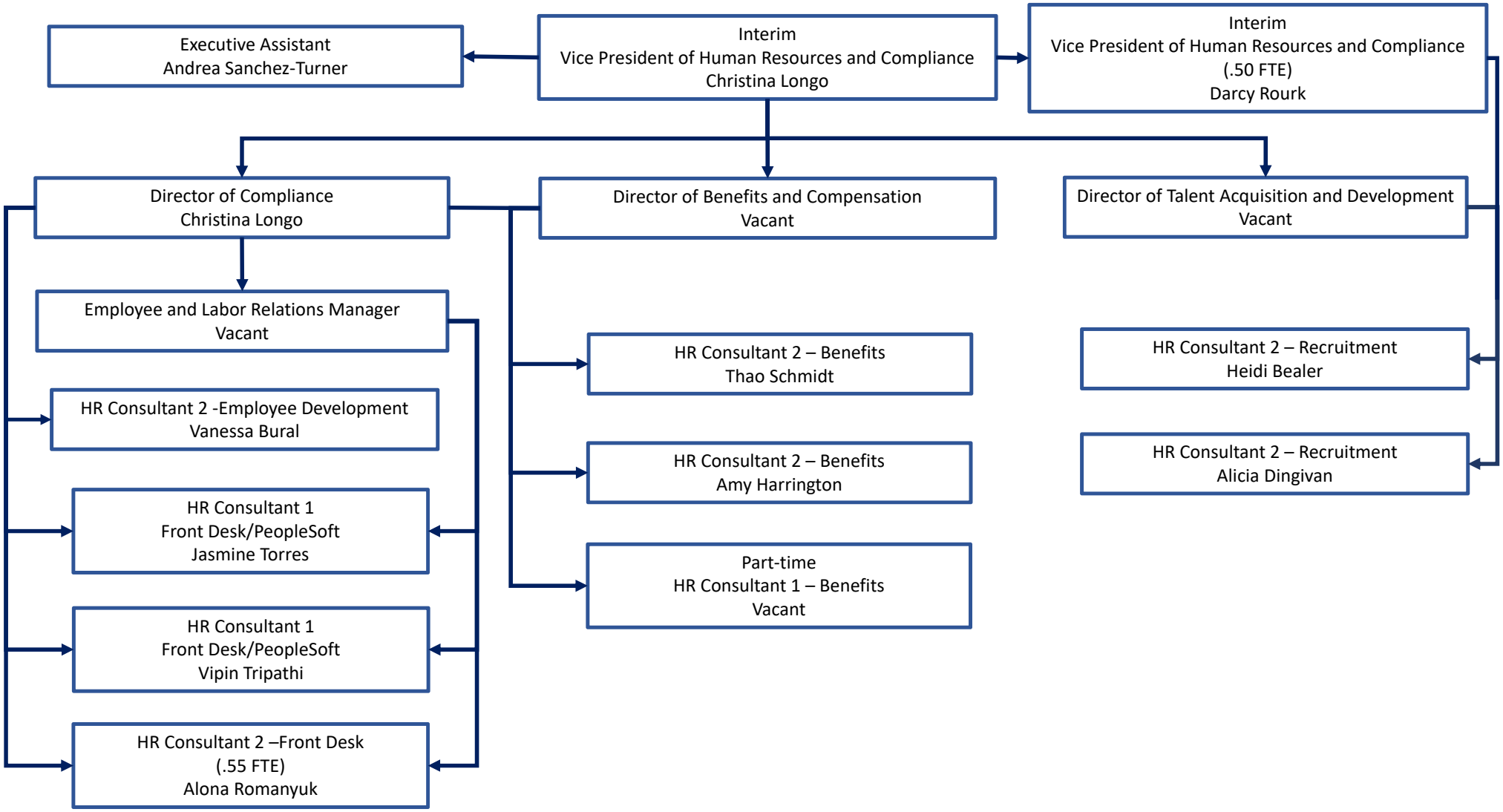
Executive Assistant
Andrea Sanchez-Turner
Interim
Vice President of Human Resources and Compliance
Christina Longo
Interim
Vice President of Human Resources and Compliance
(.50 FTE)
Darcy Rourk
Director of Compliance
Christina Longo
Director of Benefits and Compensation
Vacant
Director of Talent Acquisition and Development
Vacant
Employee and Labor Relations Manager
Vacant
HR Consultant 2 -Employee Development
Vanessa Bural
HR Consultant 1
Front Desk/PeopleSoft
Jasmine Torres
HR Consultant 1
Front Desk/PeopleSoft
Vipin Tripathi
HR Consultant 2 –Front Desk
(.55 FTE)
Alona Romanyuk
HR Consultant 2 – Benefits
Thao Schmidt
HR Consultant 2 – Benefits
Amy Harrington
Part-time
HR Consultant 1 – Benefits
Vacant
HR Consultant 2 – Recruitment
Heidi Bealer
HR Consultant 2 – Recruitment
Alicia Dingivan